

TASK SHEET 4: BEARINGS AND LANDMARKS

Doer: _____ **Observer:** _____

Timer: _____

Directions: Work in groups of three. Doer: Find a landmark in the area and pace your steps to that point. Observer: Read the map and guide the doer to the landmark. Timer: Write down the time it takes the doer to get to the landmark. There are six landmarks on this map, so everyone should perform each skill twice. Rotate roles.

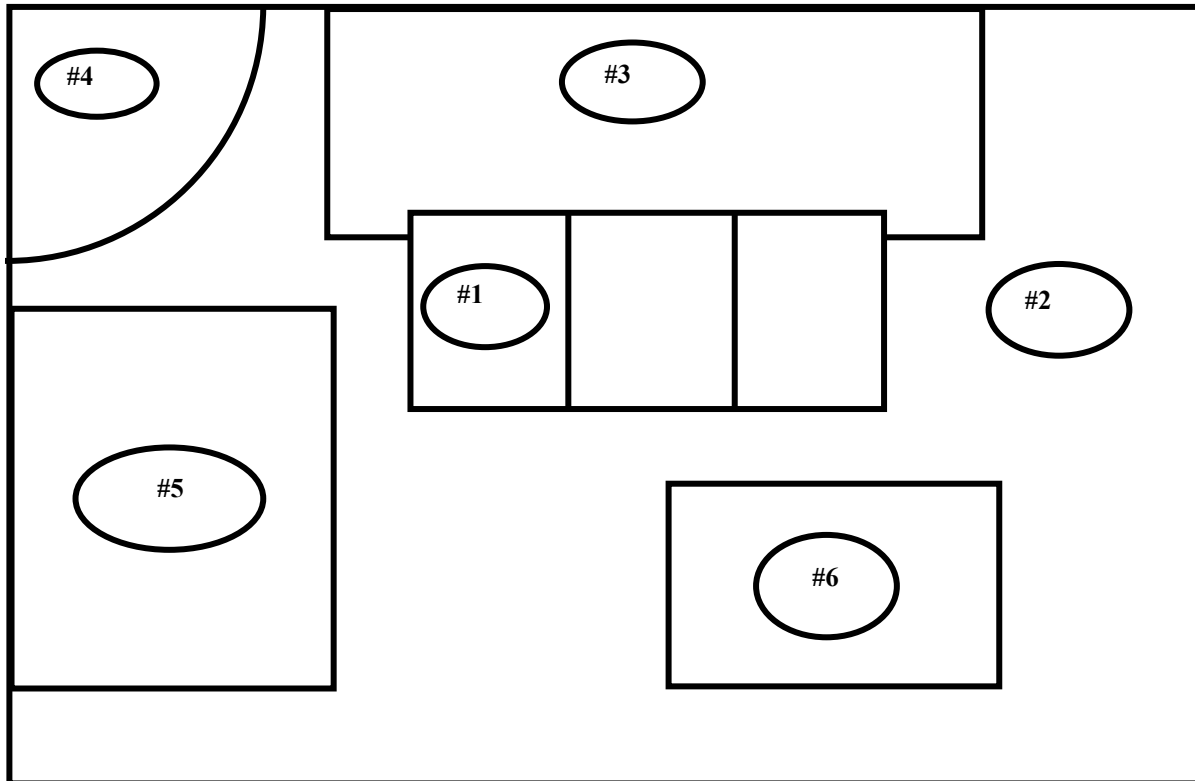

Bearings for Check points / Time and Paces (ex: 120°/2:35/215)	
#1	#4
#2	#5
#3	#6